

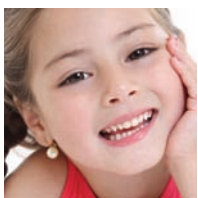

TOGETHER

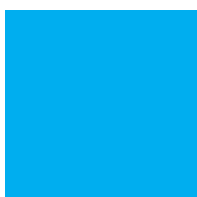

we are the LIBRARY



2010

HARTFORD PUBLIC LIBRARY
ANNUAL REPORT



MATTHEW K. POLAND
CHIEF EXECUTIVE OFFICER

Seeing our libraries filled to capacity is wonderful. Today, people are finding their way to our libraries in greater numbers – some for the first time. Whether they're families wanting to save the cost of DVD rentals, people who can no longer afford to buy books or someone needing help with resume writing, customers are streaming in every day. Take a quick walk through one of our branches or the Downtown Library and you'll be astounded at how much is going on and it's all free.

The extraordinary support from the Library's staff, the Board, the Mayor and the City Council, corporations, foundations and private donors reflects an appreciation that Hartford Public Library serves a vitally important function in our city – connecting people to the knowledge and inspiration to help them achieve their dreams. So it is not surprising that demand for the Library continues to rise. In fact, in-person visits to the Library increased by almost **4%** in 2010, while online visits went up by more than **17%**.

This Annual Report illustrates the wide range of connections that are made every day throughout the Library system – an intricate tapestry of people and place.

It's been a great first year as chief executive officer. I appreciate your support of Hartford Public Library. And a **BIG THANKS** to the Library's Board and staff who make all things possible.

Onward.



highlights

HIGHLIGHT SUMMARY

Five hundred twenty-five thousand six hundred minutes in a year. How can we fully measure twelve months filled with so many moments of accomplishment and challenge? It is not easy, but this report will illustrate in images and words the best of what we do every day, every hour, every year.

- The **ARTWALK** produced four successful exhibitions over the year. Attendance at the opening receptions has reached 200 people. Thousands of people have visited the exhibitions over the last year.
- This year's **BIG READ** celebrated *The Adventures of Tom Sawyer*, principal partner Mark Twain House & Museum, along with the Hartford Stage and 22 partnering libraries attracted 28,367 adults and 12,815 children to 496 programs, a 45% increase over the previous year.
- The **VOLUNTEER INCOME TAX ASSISTANCE (VITA)** program prepared and transmitted 701 returns, an increase of 18% from 2009.
- **NON-ENGLISH SPEAKING IMMIGRANTS AND REFUGEES** are increasing dramatically. ESOL classes have increased by 58% and the number of students by 41%.
- The most successful ever **ONE BOOK FOR GREATER HARTFORD**, featuring Junot Diaz, author of *The Brief Wondrous Life of Oscar Wao*, attracted 450 attendees.

- Received **URBAN LIBRARIES COUNCIL TOP INNOVATIONS AWARD** for HartfordInfo.org. Use of HartfordInfo.org rose 57%, an average increase per month of 494,733 hits.
- The **CONNECTICUT BOOK AWARDS** recognized and honored the best books written, illustrated, or designed by Connecticut residents in 2009. Attendance increased by 13% over 2008.
- **HELD 17** Democracy in Action, HartfordInfo Today, and One City One Plan public programs with various collaborators. Nearly 1,000 people attended.
- **COLLABORATED WITH** 269 neighborhood/community groups, 568 non-profits, 30 youth organizations and 80 government agencies.

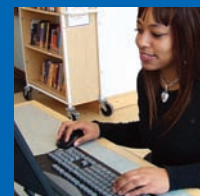
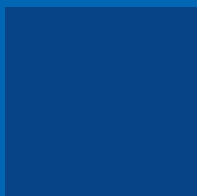

- **CHILDREN GROW AND LEARN** through 5,900 story times, enrichment activities and field trips, a 40% increase in the number of programs offered last year. Attendance was 59,000.
- **HARTFORD'S CITY COUNCIL** approved the transfer of Hartford Town and City Clerk Records, documents dating back to the 17th century, to the Library that will allow public access to these important documents for the first time in more than a century.
- The number of **JOB AND CAREER WORKSHOPS**, including workplace literacy and census testing, increased 116% from 2009; attendance increased 79%.
- Federally-subsidized **SUMMER LUNCH**, made possible through a collaboration with the City's Department of Health and Human Services, continued to draw Hartford youth to all 10 locations. Students often stayed for reading and enrichment programs. This year the Library served 9,482 lunches, an 8% increase over last year.

- Twenty-one teens engaged in the Library's positive youth development/employment initiative, **THE TEEN LEADER PROGRAM**. This is the first time in the initiative's 14-year history that the program was funded by an outside source, in this case the Travelers Foundation.
- **THE SEWING CIRCLE**, brings together 20 immigrant and refugee women at the Library weekly, where they develop friendships, exchange weaving techniques, and build marketing skills.



- **TWENTY-NINE APPLICANTS** representing 22 different nations were sworn in as U.S. Citizens at this year's naturalization ceremony hosted at the Library.
- It was one unforgettable evening June 24, 2010 at the Connecticut Convention Center as 450 guests celebrated the Library's **ONE UNFORGETTABLE BIG SUMMER NIGHT** fundraiser that featured Julie Powell, *New York Times* best-selling author of *Julie and Julia*. Thanks to the generosity of many, the **LIBRARY'S FUNDRAISER** increased its net revenue by 306.2% over last year.
- **ONE HUNDRED TWENTY-FOUR MULTICULTURAL CELEBRATIONS** and events were held throughout the system celebrating the great wealth of diversity in our City.
- The **BABY GRAND JAZZ** series on Sundays in the winter featured 16 performances and attracted record-breaking attendance at 1,414 for the series.
- **HONORED AS THE LIBRARY** that Demonstrates a Commitment to the Democratic Humanity of its Community by Librarians for Human Rights for the Neighborhood Teams project.

donors

CORPORATIONS, FOUNDATIONS & ORGANIZATIONS

Aaron Hollander Fund
 AdamsAhern Sign Solutions, Inc.
 Advanced Workstations in Education
 Aetna Foundation, Inc.
 Allstate Insurance
 American Book Collectors
 AmeriPride Services
 Anthem Blue Cross of CT
 Arch Street Tavern
 AT & T
 AT&T Foundation
 Baker & Taylor Books
 Bank of America
 The Bank of America Foundation
 The Beatrice Fox Auerbach
 Foundation Fund
 Bill & Melinda Gates Foundation
 Binding Source
 Bingham McCutchen, LLP
 Boys and Girls Club of Hartford, Inc.
 Business & Professional Womens
 Club of Hartford, Inc.
 CIGNA
 Cigna Matching Gifts Program
 Clemow Consulting Group, LLP
 Connecticut Light & Power,
 a Northeast Utilities Company
 Connecticut State Library
 Cornerstone Eatery, LLC
 CT Commission on Culture &
 Tourism
 CT Department of Education
 Data-Mail, Inc.
 De Vars Phillips Florist & Antiques
 Eastern Connecticut State University
 Everyday Democracy
 Fairview Capital Partners, Inc.
 Fiduciary Investment Advisors, LLC
 Friends and Enemies of Wallace
 Stevens
 Goodwin College
 Greater Hartford Arts Council
 The Hartford
 Hartford Areas Rally Together, Inc.
 Hartford Community Loan Fund
 Hartford Distributors, Inc.
 Hartford Foundation for
 Public Giving
 Harvey & Lewis
 Hermann Family Charitable
 Foundation Trust
 Hispanic Health Council, Inc.
 Industrial Paper & Plastic
 Products Co., Inc.
 Innovative Interfaces, Inc.
 JDC Enterprises
 The Koopman Fund
 Law Offices of Lynne A. Ustach
 Local Color Ink
 The Andrew J. & Joyce D. Mandell
 Family Foundation, Inc.
 MassMutual
 McCutcheon Burr & Sons/Stone
 InsuranceAgencies
 Medstar Television, Inc.
 MetroHartford Alliance
 National Endowment for the Arts
 NewAlliance Foundation
 Noble, Spector & O'Connor, P.C.
 Nutmeg Exhibit Co., Inc.
 Park Main Associates, LLC
 Pita Communications, LLC
 Professional Pest Control, Inc.
 Reforma Northeast Chapter
 Sevigny Architects, LLC
 Siegel, O'Connor, O'Donnell,
 & Beck, P.C.
 Simon Hollander Fund
 SINA
 Society of the Descendants
 Softproducts, LLC
 Thomson Illustration & Design, LLC
 Travelers Companies
 Travelers Foundation
 UCONN CO-OP
 United Technologies Matching Gift &
 Volunteer Grant Programs
 United Way of Central and
 Northeastern Connecticut
 University of Connecticut
 Wachovia Bank,
 A Wells Fargo Company
 Wachovia, Wells Fargo Foundation
 The Waterford Group, Charitable
 Foundation, Inc.
 Webster Bank
 Weston Woods Institute, Inc.
 Whittlesey & Hadley, P.C.
 The Zachs Family Foundation, Inc.

INDIVIDUALS

° CORPORATOR
Bold BOARD OF DIRECTORS
 • EMPLOYEE
 * DECEASED

Mr. and Mrs. Abend
 Mr. Cecil Adams
 A. Karim Ahmed
 Ms. Mary E. Albro°
 Ms. Ruth Alexander
 Richard and Loretta Allen
 Mrs. Susan B. Aller°
 Mr. Stuart Alpert and
 Ms. Naomi Lubin-Alpert
 John F. Alves°
 Ms. Marian Amodeo°
 Mr. Arnold E. Amstutz
 Mrs. Kathleen Anderson
 Gregory° and Mary Jo Andrews
 Anonymous (6)
 Mrs. Nancy Antle
 Ms. Marquela I. Arenas
 Mr. Ronald F. Armstrong
 Mr. Daniel M. Arnold
 Regner and Carolyn Arvidson
 Mrs. Ellen Babcock
 Ivan Backer
 Ms. Megan Bacon
 Ms. Sharen S. Baker
 Mr. Charles Barber
 Ms. Pamela Barnes
 Dennis Barone and
 Deborah Ducoff-Barone
 Jill° and David° Barrett
 John and Jeanine Basinger
 Mrs. Arline J. Baum°
 Ms. Linda A. Bayer°
 Ms. Sheryll Bedingfield
 Mr. David Beed
 Ms. Diane Beliveau
 Dr. Mark Belsky
 Ms. Janet Benedict
 Ms. Patricia L. Berberich°
 Mr. and Mrs. Jay Bergman
 Mr. Anthony Bernardo°
 Ms. Sara L. Bernstein
 Mary° and Colin Billings
 Dale and Eleanor Blake
 Ms. Catherine Blinder
 Ms. Eiko S. Blow
 Jane and Bruce Blumberg
 Phillip and Ellen Blumberg
 Ms. Kathleen Bolduc
 Ms. Jeanne R. Bonaca
 James and Kristen Boucher
 Sheryl and **William Breetz**
 Mary and Bill Britcher

Ms. Helene Y. Brown and
 Mr. Henry Kudish
 Ms. Joan E. Brown
 Selbourne and Susan Brown
 Mr. and Ms. Art R. Bruce
 Mr. George Brusznicki
 Harold and Joyce Buckingham
 Mr. and Mrs. Lane Bucklan
 Mr. Sheldon M. Bustow°
 Ms. Patricia Buza
 Ms. Elizabeth B. Byer
 Mr. Kenneth Byer and
 Mr. Anthony Michalak
 Mr. David A. Calibey
 Ms. Joanne Callahan-Roohr
 Mr. George A. Callister*
 and Mrs. Maria C. Callister
 Mr. and Mrs. Michael J. Cannoni
 Ms. Elizabeth H. Carabillo
 Mr. Nicholas Carbone
 Ms. Marion Carling
 Mr. H. Peter Carlson
 Ms. Annette W. Carter°
 Ms. Caitlin Carter
 Coleman H. Casey and
 Jo Champlin Casey°
 Ms. Laura F. Cassidento
 Ms. Jennifer L. Cassidy
 Ms. Edith S. Catler
 Mr. Timothy P. Cavanaugh
 Girvice Archer and
 Francis J. Chiamomonte
 Ms. Doris B. Cheney
 Mr. Edmond L. Cherbonnier
 Ms. Carol Clapp
 Ms. Constance Clark
 Maggie Alston Claud°
 Mr. Charles C. Cleary
 Richard and Patricia Cobb
 Catherine and Coburn
 Ms. Marie P. Coburn
 William and Maura Cochran
 Michael and Naomi Cohen
 Henry and Linda Cohn
 Ms. Kathleen D. Collins
 Stuart and Jodi Cooper
 James L. Corthouts
 Peter and Joan Costas
 Ms. Michelle E. Cotugno
 Mary° and Charles Coursey
 Mr. Stephen D. Courtney
 Betty Anne Cox
 Gerry and Mary° Crean
 T. John Crockett III
 Mr. Roger L. Crossgrove
 Mr. William Crosswhite
 Ms. Colleen Crowley
 Ms. Kelley Crowley
 Ms. Joanne Cunard

Edwin and Patricia Dahill
Mr. Mark C. Dale
Mrs. Tracy F. Daly
Ms. Deborah J. Dancy
Ms. Lorna M. Daniells
Mrs. Dinah L. Danseyar
Ms. Ethel F. Davis
Gregory C. Davis
Ms. Vernelle Davis
Mr. Charles P. DeLeo and
Ms. Rose Marie Cilia
Mr. Richard Deming
William and Ann Dest
Mr. Peter H. Diamond
Marc[◊] and Jennifer DiBella
Raymond and Lawren DiDonna
Mr. Anthony F. DiFabio Jr.
Catherine and Terry D'Italia
Christopher and Elaine Donovan
Mr. and Mrs. Dave Doot
Ms. Josephine Z. Dorsi
Ms. Hyacinth Douglas-Bailey[◊]
Anne Melissa Dowling and
John Ritter
Ms. Valerie Duncan
J. Morton and Sylvia Dunn
Mr. Jason M. Ector
Ms. Pamela M. Edmonds
Robert and Pauline Edwards
Jack and Alice Ellovich
James and Dorothy Elsnor
Mr. Elliot Ephraim
Mr. and Ms. David A. Epstein
Mrs. Mary Etter
Mrs. Alycia Evica
Mr. Woody Exley
Ms. Pam Farnham
Ms. Anne M. Farnum
Mr. Steven M. Fast
Francis P. Feeney
Mr. Wayne Feigenbaum
Art J. Feltman
Phil and Fran Feltman
Mr. Todd D. Fernow
Ms. Lynn Ferrari
Ms. Elena Filios[◊], Ph.D.
Ms. Carol G. Fine
James and Susan Finnegan
Mrs. Kathleen Fishman
Mr. Thomas J. Fitzpatrick
Karl and Muriel Fleischmann
Laurence and Beverly Fleming
Joy and Roger Floyd
Mrs. Barbara L. Flynn
Bertrand and Marguerite Flynn
Joseph and Diane Foley
Ms. Patricia J. Foley
Mrs. and Mr. Deirdre D. Ford
Mr. David J. Fox
Mr. Henry C. Frascadore
Ms. Catherine Frederick
Mr. Richard Frieder[◊]
Mr. Matthew L. Friedman
Howard[◊] and Sandra[◊] Fromson
Mr. Michael Fromson
Ms. Christine Fullenlove
Mr. and Ms. Glenn Fuller

Ms. Rachael W. Funk
Mr. Francis J. Gagliardi
John and Tracy Gale
Frank and Jane Gallagher
Mr. Peter Ganick
Michael Gannon
Ms. Linda Garber
Kathleen and Thomas Garrity
Ms. Margaret E. Gaughan
Mr. Augusto R. Gautier
Mr. and Mrs. Tom Gelbach
Ms. Terry Gellin and
Mr. Sam Schragar
Ms. Elizabeth Gemmiti
Mrs. Edith Gengras
Ms. Rebecca C. Georgetti
Ms. Patricia A. Giardi
Mr. Walter Giger and
Mrs. May-Wo Foo Giger
Ms. Sharon B. Girard
Ms. Nan L. Glass
Mrs. Joy Glassman
Patricia and **Stephen Goddard**
Ms. Anne Goico
Ms. Toni A. Gold
Ms. Lynn M. Goldfarb
Ira and Linda Goldman
Ms. Terri Goldrich
Mr. Neil Goodwin
Andre and Margaret Gosselin
Ellsworth[◊] and Virginia Grant
Mrs. Margaret M. Grasso
Alan and **Connie Green**
Ms. Diane A. Green
Mr. and Mrs. Stanley Greenberg
Ms. Zabelle K. Greenblatt
R. Nelson and Kristin Griebel
Mr. Thomas Gugliotti
Ms. Mary Phil Guinan
Ms. Frances Haag
Dale O. Hackett
Ms. Donna Haghighat and
Mr. Chris Dickinson
Ms. Sylvia L. Halkin
Denise and Thomas Hall
Mr. John A. Hamill
Ms. Caren Harder
Ms. Caroline Hardy
Mr. Steven C. Harz
George and Laura Hastings
Mr. and Mrs. Thomas F. Heaven Jr.
Mr. Carlos Hernandez-Chavez
Ms. Karen Hill
Ms. Marcia Hinckley
Mr. Donald T. Hirschfeld
Ms. Mary A. Hoberman
The Hollander Family
Mr. Shepherd M. Holcombe Sr.
Ms. Dawn Holder
Mr. William C. Howe
Catherine E. Hoyser, Ph.D.
Mr. Roland Hutter
Ms. Latha Ilangovan
Mr. Herbert G. Isaacson
Ms. Irene Iwan[◊]
Elliott Jackson
Mr. Gray Jacobik

James and Mary Ellen Jacobs
Dr. Jacqueline and Stephen Jacoby
Mr. Aaron T. Jainchill
Mrs. Valerie Jasinski
Dwight[◊] and Bonny Johnson
Kenneth Johnson[◊] and
Awilda Aponte
Mrs. Nancy Johnson
Marilyn and Raymond Johnston
Mr. Mark H. Jones
Carol Lee and Brooks Joslin
Mr. David A. Joy
Ms. Susan Kaehle
Jeffrey and Lynn Kaimowitz
Ms. Rosalind Katz
Philip G. Keating
Mr. and Mrs. Daniel W. Keating
Ms. Delores J. Keevan
Ms. Karen A. Kelleher
Ms. Tracy Kelly
Mr. Daniel S. Kelman
Mr. Chet Kempczynski
Ms. Lisa Kempf
Mr. Robert K. Killian, Esq.
Edward and Katherine Kimball
Mr. David S. King
Mr. Robert Kirschbaum
Mr. Frederic L. Klein
Ms. Judith L. Kline
Mr. Rufus Kline
Ms. Patricia A. Knapp[◊]
Joseph and Tina Kohut
Mrs. Ursula G. Korzenik[◊]
Susan and Walter Kosman
Bernard and Gale Kosto
Ms. Beth Kyle
Ms. Sara M. Labieniec
Mr. Scott Labossiere
Hernan[◊] and Evelyn LaFontaine
Ms. Susan Lagassee
Ms. Sheila Laing
Mr. Jacques Lamarre and
Mr. Arthur Galinat
Wally and Christine Lamb
Ms. Elaine Lanzon
Robert and Mary La Porte
William M. Large
Ms. Anne J. Lasser
Ms. Helena Lawson
Mr. Eugene Leach
Mr. Thomas Lee
Richard and Ruth Leggett
Mr. John R. Lepore Jr.
Mr. Ken Lerman
Ms. Julie A. Leroux
Ms. Patricia LeShane and
Mr. Patrick Sullivan
Ann Z. Leventhal and
Jon O. Newman
Mr. George Levine
Marc and Tamara Levine
Mrs. Billie M. Levy
Margaret P. Levy, Esq.
Mr. Milton Lieberman
Mr. Robert Lingeman and
Ms. Jane H. Howe
Lawrence and Christine Lissitzyn

Mr. Hobart A. Littlefield
Adlyn and Ted Loewenthal
Thomas and Carol Loiselle
Gloria Long and Robert Long*
Worth[◊] and Louise Loomis
Frank C. Lord[◊] and
Suzanne M. Hopgood[◊]
Ms. Beverly A. Loughlin[◊]
Ms. Julianne Lugo
Brendan and Mimi Lynch
James B. Lyon[◊]
Elizabeth MacKiernan Miel
Mr. Glen MacLeod
Dr. John E. Macninch
Mr. Frederick J. Mahaffey
Ms. Mary E. Mahler[◊]
Laverne and Richard Mahoney
Mr. Richard Mains
Conrad[◊] and Claudia Mallett
Ms. Patti Mantell-Broad and
Mr. Richard Broad
Ms. Monica Marchese
Mr. Joseph R. Marfuggi
Ms. Tricia Marinko
Ms. Leta W. Marks
Mr. and Mrs. Dennis Martin
Dr. Anne Massucco
I. Charles and Gracie Mathews
Robert and Maura Mathieu
Ms. Anne M. Matles[◊]
Mr. Michael V. Matles
Mr. and Mrs. Kevin H. Matsil
Ms. Alice Mattison
Mr. Andrew C. May
Mrs. Carol McCabe
Marcia McCormack, Esq.[◊]
Duby McDowell[◊] and Kevin Dubay
Jack and Peggy McGrath
Mr. Michael McGuinness
Mr. Leonard McKinley
Ms. Sharon McLaughlin-Gowen
Nancy J. McNamara
Mrs. Norma B. Menczer
Mr. and Ms. John T. Meyers
Ms. Brenda J. Miller[◊] and
Mr. Pradeep Bajaj
Wendy Miller
Mr. Wendell Minor
Ms. Joanne Mock
Mr. and Ms. David Mohrman
Mr. Julio C. Molleda[◊]
Ms. Helen T. Molloy
Thea Montañez
Ronald and Jody[◊] Momeault
Ms. Marjorie E. Morrissey[◊]
Mr. John H. Motley[◊]
Sean and Cara Moylan
Robert and Marnie Mueller
Ms. Sarah Mullane
Ms. Shelby Muraski
Stewart[◊] and Leah[◊] Murchie
Ms. Carmel Murphy
Sister Marita C. Murphy, RSM
Ms. Paula Murphy
John and Joan Nagy
Mr. Tom Neal
Ms. Marilyn Nelson

donors

Ms. Martha-Rae Nelson^o
Don and **Brad Noel**
Mr. Daniel C. Nolan
Elizabeth J. Normen^c and
Paul H. Eddy
Mr. Roy C. Normen
Ms. Sallie Norris
Mr. and Mrs. Michael E. Obernesser
Ms. Kristin A. O'Connor
Ms. Lina Osho-Williams^o
Ms. Reata Overman
Robert Painter^c and Nancy Macy
Ms. Lisa K. Palen
Daniel^c and Beth Papermaster
Ms. Dina Papler
Sanford and Flora Parisky
Mr. and Mrs. James Parker
Ms. Nancy Parker
Mitchell and Susan Pearlman
Mr. William R. Peelle Jr.
Mr. James F. Penders
Mrs. Jane E. Penfield
Brewster^c and Judith Perkins
Ms. Debra Perry^o
Mr. Robert Peters
Ms. Urania Petit
Sandra W. Pierog
Mr. Ron Pitz and Ms. Janice Netz
Mr. Raphael L. Podolsky
Jeffrey and Carol^o Poehnert
Mr. Matthew K. Poland^o and
Mr. Jeffrey S. Capelle
Eileen and Elliott Pollack
Mr. and Mrs. Thomas A. Porter
Mrs. Leah G. Post
Ms. Judith G. Pott
Mrs. Julie Powell
Ms. Ellen C. Pratt
C. Patrick and Linda Proctor
Mr. David B. Pudlin
Douglas^c and Ann Putnam
Mr. Robert Randich
Mr. and Ms. Keshav R. Rao
Mr. Richard M. Ratzan
Sedrick and Alyce Rawlins
Glenda^c and William Reed
Mr. Hal C. Reed
James and Cynthia^c Reik
Mr. Allan B. Reiskin
Frank and Judith Resnick
Enid Rey and Freddie Valentin
Magdalena B. Reyna and
M. Susan Holmes

Mr. Gary A. Rhule
Mrs. Belle K. Ribicoff^c
Ezra and Christina Ripple
Ms. Martha K. Risser and
Mr. Peter D. Tessner
Mr. Matthew D. Ritter
Mr. Penn Ritter
Thomas D. Ritter and
Christine E. Keller
Ms. Mary Ellen Roberts
Mr. Maurice D. Robertson
Mr. Bradford R. Robinson
John and Linda Robinson
Mr. Thomas A. Roche
Ms. Karen C. Roesler
James and Lorraine Rogers
Ms. Victoria Rogers
Mr. Jason Rojas^c
Mr. Reinaldo Rojas
Nellie Uccello Romaine^c
Mrs. Gilda Roncari
Ms. Elaine Rosales
Sandy Rosenberg
Mr. David B. Rosenthal
Helen and Robert Roth
David and Linda Roth
Mr. and Mrs. James H. Rotondo
Mary L. Rouleau
James C. Rouman, M.D.
Mr. Ronald Roy
The Hon. Nicola E. Rubinow
Peter and Elizabeth Russell
Mr. Florian Safner
Ms. Josephine W. Sale^c
Romulo E. Samaniego
Annette Sanderson
Mr. James Santa-Mo^o
Frederick and Philomena Sawyer
Mr. Walter B. Schatz
Mr. Richard H. Schimmelpfeng
Mr. Daniel Schnaidt and
Mrs. Cynthia Tucker
Ms. Hollis Schneider
Philip and Robin Schonberger
Mr. Matt Schreck
Edward and Salvatrice Schultze
Edmund and Ellen See
Ms. Virginia Seeley
Mayor Pedro E. Segarra, Esq.
Mr. John Serio
Ronald and Kathleen Serocki
Mr. and Ms. Scott G. Shanks
Ms. Joan Shapiro

Dr. Spencer G. Shaw*
Ms. Margaret D. Shea
Margot and Joe Sheehan
Ms. June F. Sherman
Mr. Philip Sherwood
Mr. Richard W. Shettle
Vivian Shipley Harris and
Edward Harris
Mark and Sonia Shipman
Paul D. Shipman
Mrs. Doris J. Shuskus
Ms. Barbara Sichertman
Mr. Thomas M. Sliney
Mr. and Mrs. Clarence L. Smith
Mr. Kendall B. Smith
Robert^c and Sharon^c Smith
Mr. Thomas Gordon Smith^c
Ms. Elizabeth Soule
Mr. Theodore M. Space^c
Mr. J. Paul St. Jean
Mr. and Mrs. Suranto I. Stark
Mrs. and Mr. Nancy B. Stark
Mr. James Starr
Mr. Bruce M. Stave
Mr. Sheldon Steinhaus
Andrew and Sandra Stern
Dr. Doreen Stern
Ms. Dorothy Sterpka
Mr. Norman D. Stevens
Mr. Jonathan H. Stevenson
Charles and Elizabeth Stewart
Mr. Julian Stoppelman
Mr. Michael Stotts
Timothy and **Geraldine Sullivan**
Mr. Edward T. Sunderland
Mr. Stephen E. Sunderland
Mr. Wayne J. Swigut^o
Sebastiana S. Szilagyi
Ms. Susan Talbott^c
Dr. and Mrs. Arthur Tarantino
Ms. Deidre Tavera
Allan^c and Sally Taylor
DeRoy and Doris Thomas
Mr. James Thompson Jr.^c
Samuel^c and Sally Title
Mr. Richard F. Tombaugh
Jane S. Edwards and
Humphrey R. Tonkin^c
Mr. Al Torromeo
Ms. Lucy E. Townsend
Mr. Robert J. Trafford and
Mrs. Adriana Falcon-Trafford
Mr. and Mrs. David S. Trager

Ms. Marilyn Traiger
Theodore J. Tucci and Nancy Hronek
Robert and Kathleen Tummillo
Mr. Anthony B. Turnbull
Ms. Helen Liz B. Tyrol
Mr. Arnoldo Ulloa
Mr. William B. Upholt
Mr. Stephen Utz
Mr. Carlos Valinho
Mr. David Velasco
Mrs. Regina S. Venditto
Mr. Robert L. Vetere
Ms. Martha M. Villacis
Mr. Vincent P. Villano
Mr. Jan Erik Vold
Mrs. Dawn Von Mayrhauser
Mr. Peter Waite and
Mrs. Christine A. Ciccone
Mr. Allan M. Walker
Philip and Linda Ward
Mr. and Mrs. Rich Wareing
Mrs. Judith A. W. Wawro
Mr. Nicholas F. Weber
Mr. Christopher V. White
Brooke and Edward Whittemore
Mr. Walter Wick^c and
Mrs. Linda Cheverton-Wick
Ms. Joan C. Wicks
Mr. and Ms. Robert Wiener
Mr. John J. Wilcox Jr.
Karen and Philip Will
Ms. Bina Williams
Mr. and Mrs. David A. Williams
Ms. Indiana P. Williams
Mr. William A. Williams
Donald and Jean Wilson
Ms. Teresa Witherell
Mr. Allan Wittenberg
Mr. John C. Wohler
David and Janet Wojcik
Mrs. Elizabeth B. Woodard
Mr. Shawn T. Wooden
Ms. Rosemary T. Woods
Mr. Lyle D. Wray
Mr. Bernhardt Wruble
Henry and Ruth Yancovich
Mr. Robert K. Yass
Charles and Hyacinth Yennie
Cynthia and Thomas Yoczik
Mr. Stephen J. Zavisza
Mrs. Judith Zuliani

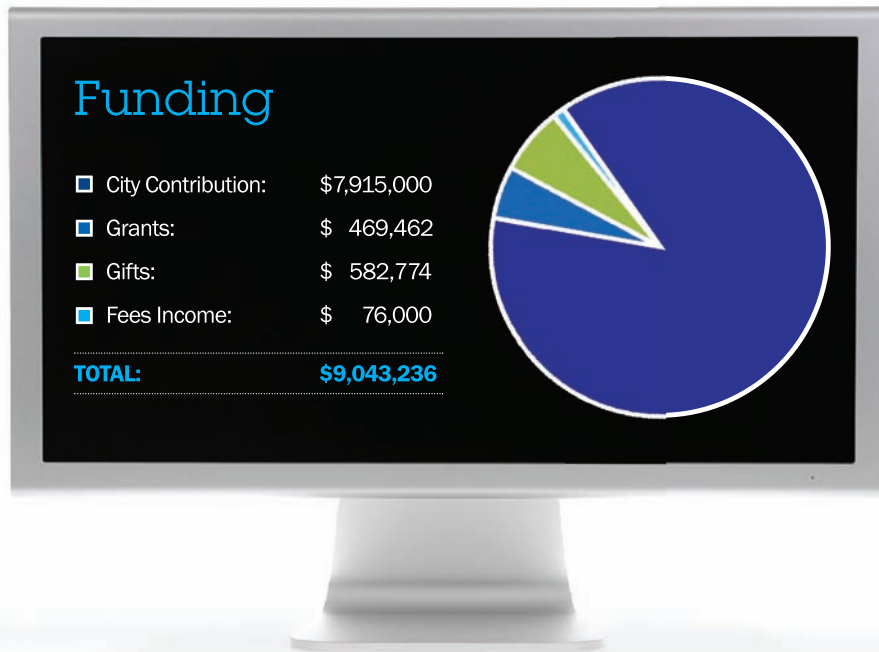

Service Statistics

Library visits	859,862
Items circulated	710,361
Database searches	433,243
Public computer sessions	238,074
Hours of public Wi-Fi use	15,720
Youth homework assistance sessions	40,947
Youth and parents/caregivers participating in literacy programs	25,598

261	Job & career workshops attended by 1,362 people
436	ESOL classes attended by 835 students representing approximately 58 countries
689	Computer/technology classes attended by 2,237 students
16,415,019	HartfordInfo.org hits

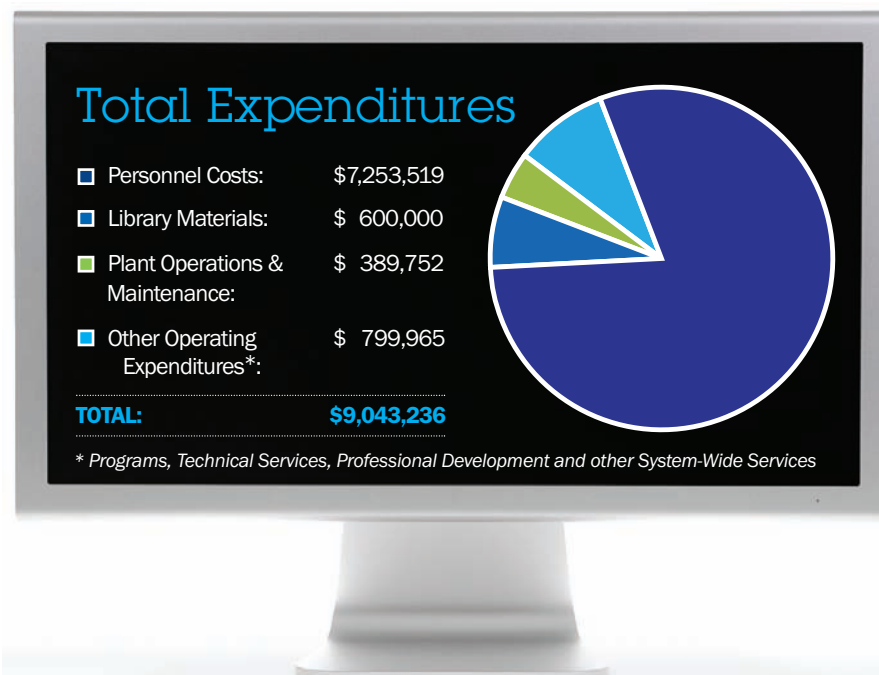

message



GREGORY C. DAVIS

PRESIDENT
BOARD OF DIRECTORS

My first year as president of the Library's Board has been a remarkable and rewarding experience. Thanks to the efforts of the staff, our Library remained actively engaged in our City, where it is needed and much appreciated by the people it serves. The appointment of Matt Poland as our first chief executive officer has sparked new energy at the Library and in the City. And, of course, I am proud to lead a Board that is fully engaged in supporting and promoting the Library as one of Hartford's essential resources.

What motivates every one of our Board members is an abiding and passionate dedication to the mission of Hartford Public Library. And I believe that it is because of a constant focus on the Library's mission that we continue to attract talented new board members representing the best of Hartford's leadership community. This year, we welcomed Bill Breetz and Shawn Wooden, who are already proving to be great directors, generously sharing their insights and expertise.

The next year will be an inflection point for the Library, as we complete a period of intensive strategic planning for the future. As technology opens new ways to share information, all public libraries will experience major changes. Hartford Public Library will participate in redefining change, and the exceptional commitment of our Board of Directors will play a key role in bringing plans to reality.

On behalf of the Board of Directors, I am grateful to all those who supported the Library in 2009-2010, and I look forward to all we can accomplish together in the year ahead.



BOARD OF DIRECTORS

- William Breetz
- Gregory C. Davis, *President*
- Anne Melissa Dowling
- Michael Gannon
- Stephen B. Goddard
- Connie B. Green
Appt. by Court of Common Council
- William M. Large
- Thea Montañez, *Vice-President*
Appt. by Court of Common Council
- Elizabeth Brad Noel
Appt. by Board of Education
- Enid Rey
- Romulo Samaniego
- Annette Sanderson
- Paul D. Shipman, *Treasurer*
- Geraldine P. Sullivan, *Secretary*
- Carlos Valinho
- Shawn T. Wooden
Appt. by Court of Common Council
- Mayor Pedro E. Segarra, *Ex Officio*

LIBRARY LEADERSHIP

- Chief Executive Officer*
Matthew K. Poland
- Chief Public Services Officer*
Marian Amodeo
- Chief Development Officer*
Mary F. Crean
- Chief Financial Officer*
Julio Molleda
- Associate Librarian for Neighborhood Services*
Anwar Ahmad
- Associate Librarian for Adult Services*
Mary Albro
- Associate Librarian for Reader Services*
Mary Billings
- Associate Librarian for Community Development and Civic Engagement*
Richard Frieder
- Associate Librarian for Youth Services*
Debra Carrier Perry

CORPORATORS

- Harold D. Abrams
- Ana Alfaro
- Susan B. Aller
- John F. Alves
- Gregory E. Andrews
- Thomas O. Barnes
- Austin D. Barney II
- David Barrett
- Jill Barrett
- Deborah Barrows
- Paul Basch
- Arline Baum
- Linda Bayer
- Patricia L. Berberich
- Monica P. Blazic
- David Bobowski
- John L. Bonee
- William R. Breetz
- Dorothy Brickett*
- Lynne O. Burfeind
- Sheldon Bustow
- Annette W. Carter
- Jo Champlin Casey
- Barbara Chatfield
- Biago D. Ciotto
- Maggie Alston Claud
- Adam Cloud
- Nicole Plessey Cloud
- Sanford Cloud, Jr.
- Madelyn Colon
- Shelley B. Copeland
- Ronald Cordilico
- Rodrigo A. Correa
- Mary B. Coursey
- Mally Cox-Chapman
- Keith Darby
- Gregory C. Davis
- Lawrence M. Davis
- Marc Di Bella
- Hyacinth Douglas-Bailey
- Anne Melissa Dowling
- Vernice W. Duke
- Robert Emma
- Jerry Franklin
- Howard A. Fromson
- Sandra Bender Fromson
- Michael Gannon
- Juanita Giles
- Stephen B. Goddard

- Ellsworth S. Grant
- Connie B. Green
- Eunice S. Groark
- Nancy D. Grover
- Walter Harrison
- Joe Hoke
- Suzanne Hopgood
- Myles Hubbard
- Dorothy R. Jackson
- Alice Seay Jenkins
- Dwight A. Johnson
- Kenneth D. Johnson
- James F. Jones
- Judge Christine Keller
- Lillian Kezerian
- Joshua King
- Ursula G. Korzenik
- Herman LaFontaine
- Clare Lake
- William M. Large
- Lois F. Lewis
- Stephanie Lightfoot
- Jacquelyn C. Lilly
- Dr. Robert E. Long*
- Worth Loomis
- Frank C. Lord
- Beverly A. Loughlin
- James B. Lyon
- Mary Elizabeth Mahler
- Dr. Conrad Mallett
- Marcia McCormack
- Duby McDowell
- William E. Meagher
- Thirman L. Milner
- Thea Montañez
- Jody Morneau
- Marjorie E. Morrissey
- John Motley
- Timothy J. Moynihan
- G. Stewart Murchie
- Leah T. Murchie
- Elizabeth B. Noel
- Emily R. Noel
- Elizabeth Normen
- Lynn M. Olson-Douglas
- Dr. Robert L. Painter
- Daniel I. Papermaster
- Flora Parisky
- Margaret Patricelli
- Brewster B. Perkins
- Douglas T. Putnam

- David F. Ransom
- Francesca Reale
- Glenda C. Reed
- James R. Reed Jr.
- Cynthia W. Reik
- Enid Rey
- Belle K. Ribicoff
- George J. Ritter*
- Alfred R. Rogers
- Jason Rojas
- Nellie Uccello Romaine
- Rosaida Rosario
- Janice Rossetti
- Marilyn Rossetti
- Josephine Sale
- Romulo E. Samaniego
- Annette Sanderson
- Mayor Pedro E. Segarra
- Margaret C. Shanks
- Christine Shaw
- Paul D. Shipman
- Bernadine Silvers
- Ronald A. Simpson
- Robert H. Smith, Jr.
- Sharon W. Smith
- Theodore M. Space
- Arthur L. Spada
- Jeffrey A. Stewart
- John B. Stewart, Jr.
- Jessie Stratton
- Richard Sugarman
- Michael Suisman
- Geraldine P. Sullivan
- Shirley Surgeon
- Susan L. Talbott
- Allan B. Taylor
- Margaret V. Tedone
- James Thompson
- Samuel H. Title
- Dr. Humphrey Tonkin
- Antonina P. Uccello
- Carlos Valinho
- Richard Welling*
- Walter Wick
- Ernest C. Wignall
- Joan Jacobs Williams
- Shawn T. Wooden

144 MEMBERS
4/30/10
* DECEASED

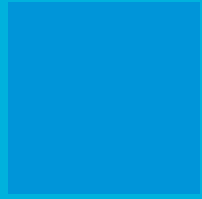

HARTFORD PUBLIC LIBRARY
500 Main Street
Hartford, Connecticut 06103
www.hplct.org

branches

DOWNTOWN LIBRARY

500 Main Street • (860) 695-6295

ALBANY BRANCH

1250 Albany Avenue • (860) 695-7380

BARBOUR BRANCH

281 Barbour Street • (860) 695-7400

BLUE HILLS BRANCH

649 Blue Hills Avenue • (860) 695-7420

CAMP FIELD BRANCH

30 Campfield Avenue • (860) 695-7440

DWIGHT BRANCH

7 New Park Avenue • (860) 695-7460

GOODWIN BRANCH

460 New Britain Avenue • (860) 695-7480

MARK TWAIN BRANCH

256 Farmington Avenue • (860) 695-7540

PARK BRANCH

744 Park Street • (860) 695-7500

ROPKINS BRANCH

1750 Main Street • (860) 695-7520